

FILED  
GREENVILLE CO. S. C.

MAY 15 2 38 PM '80

DONNIE S. TANKERSLEY  
R.M.C.

MICROFILMED

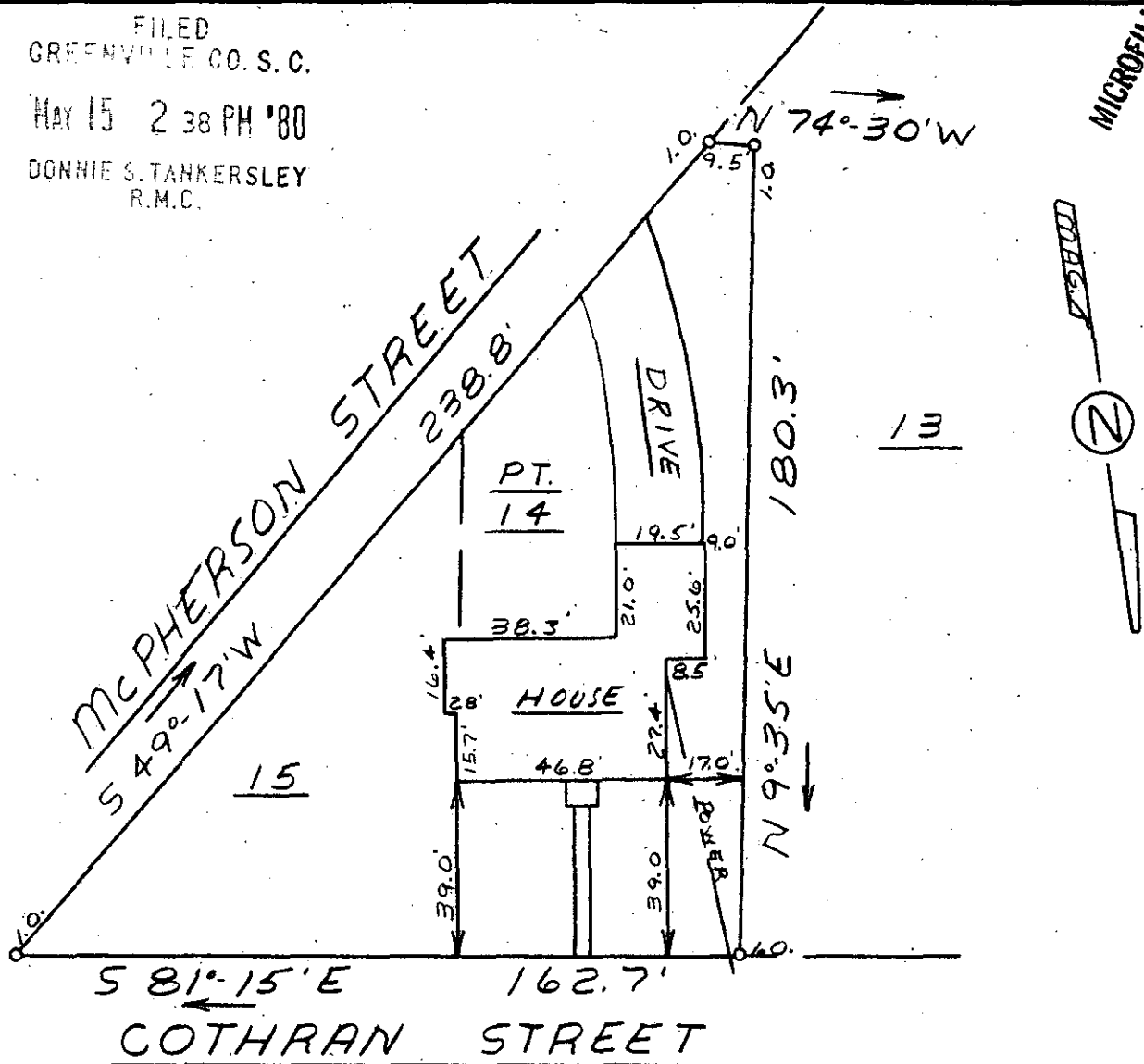

This is to certify that on May 12, 1980, I surveyed the property shown on this plat, known as Lot 15 & Pt. Lot 14 on plat of Wade Cothran Property, recorded in the RMC Office of Greenville County in Plat Book H on page 163, and that the property lines, walls and buildings are as shown hereon; that the building located on said lot does not encroach or project on adjacent streets or property, and that no adjacent walls or buildings encroach or project on said premises, and that no utility lines cross this property except as shown hereon. This property is not located in a designated flood hazard area.

MAY 15 1980

7-7-92 ✓

*James R. Freeland*  
James R. Freeland RLS & PE 4781  
203-10-748

246

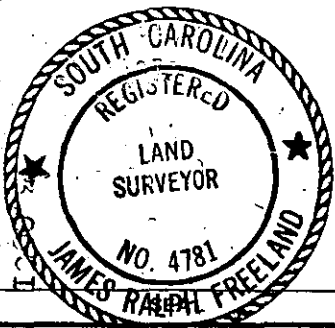

**STATE OF SOUTH CAROLINA  
GREENVILLE COUNTY**

WADE COTHRAN PROP.  
LOT 15 & PT. LOT 14  
PROPERTY OF  
DONALD A. COCKRILL &  
SARAH G. COCKRILL

**FREELAND & ASSOCIATES**  
Engineers • Land Surveyors  
  
GREENVILLE, S.C.

SURVEY	J.C.
DRAWN	M.C.
CHECK	M.C.
SCALE	1" = 40'
DATE	5-12-80
DWG. NO.	80-5050